



1. Existing Front Elevation 1
Scale: 1:100



2. Existing Front Elevation 2
Scale: 1:100



3. Existing Rear Elevation
Scale: 1:100

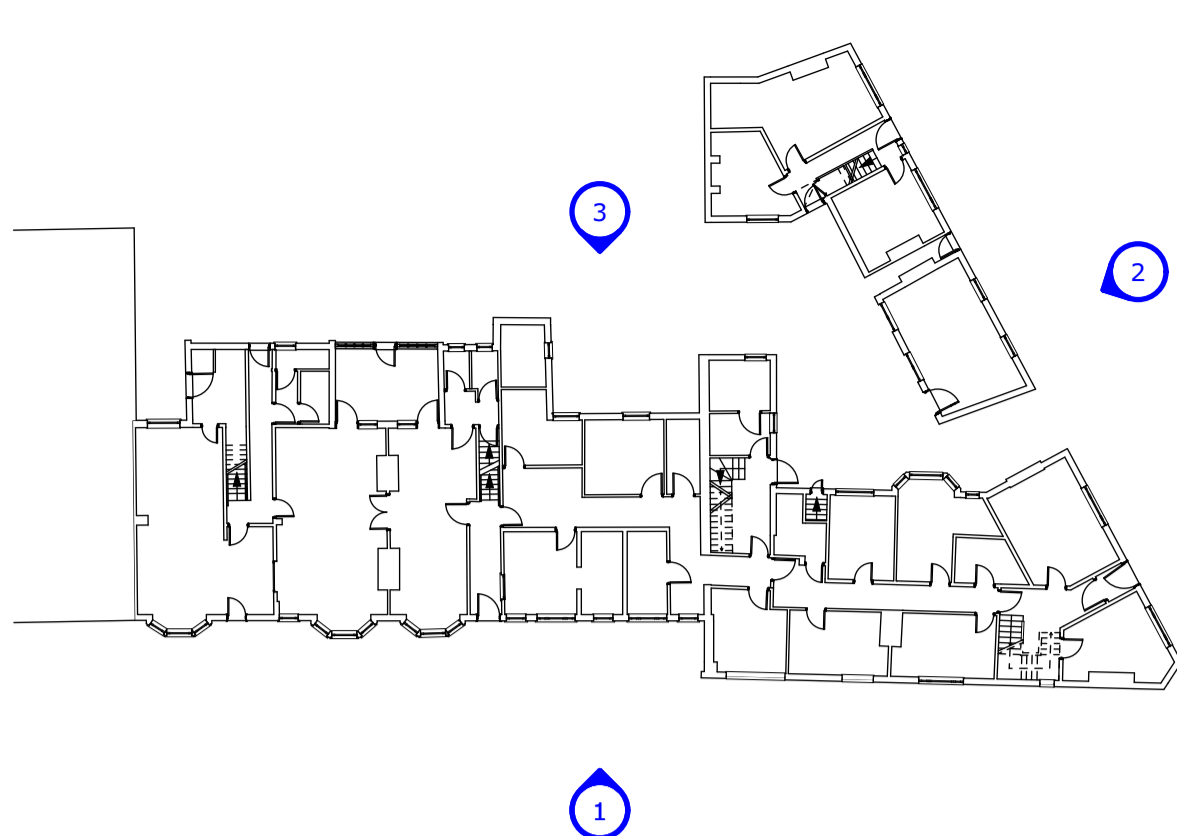

Floor Plan Layout - Key
Scale: NTS

Disclaimer: brp architects ltd. accept no responsibility for work not undertaken fully in accordance with the contents of this drawing and related specifications. This document and its design content is copyright protected ©. It shall be read in conjunction with all other associated project information including models, specifications, schedules and related consultants documents. Do not scale from documents. All scales noted correct at original paper size. All dimensions to be checked on site. Immediately report any discrepancies, errors or omissions on this document to the originator. If in doubt ask.

Source File:
A77-6 28 Action Homeless Leicester 20231017 Onwards.pln

Rev	Date	Drawn	Note
T01	18/06/2024	KRJ	Drawing updated to "Tender" status
T02	02/07/2024	KRJ	Elevation key / indicator added

Note: This drawing contains a reproduction of the original (topographical and building survey) information (drawing ref: 201119-20-03) as drawn and prepared by (Castle Surveys LTD). Any discrepancies are to be brought to the attention of brp architects immediately and before any further works commence.



Client:
Action Homeless

Project Title:
Proposed Alterations
Mayfield House, St James Terrace /
Mayfield Road,
Leicester

Drawing Title:
Existing Elevations

Drawing Status:
Tender

Scales:	Original Paper Size:
1:100	A1
Drawn By: KRJ	Checked By (if file copy only): Date: 03.04.2024

Document Reference:
A77-BRP-00-ZZ-DR-A-0400-T02